The DARDA

1940

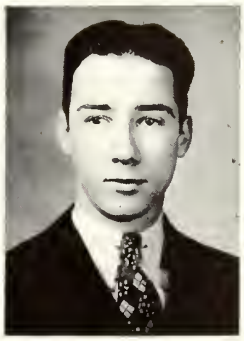

IN MEMORIAM

ROLAND C. PETROWSKI, JR.

Son of Mr. and Mrs. R. C. Petrowski

Born December 31, 1921
Died February 2, 1940

Twilight and evening bell,
And after that the dark!
And may there be no sadness of farewell,
When I embark;

For though from out our bourne of
Time and Place
The flood may bear me far,
I hope to see my Pilot face to face
When I have crost the bar.

—TENNYSON.

THE DARDA
OF 1940

IT IS THE DESIRE OF THE STUDENT BODY IN PRESENTING THIS BOOK THAT ITS READERS MAY CATCH A GREATER VISION OF THE WORTHWHILE WORK WHICH THIS INSTITUTION IS DOING AND THAT WE, HER STUDENTS, IN FUTURE YEARS OF SERVICE MAY FIND THE MEMORY CONNECTED WITH THESE PAGES TO BE A FAITHFUL PROMPTER, INSPIRING US WITH THE UNFAILING COURAGE AND IDEALISM OF OUR BELOVED TREVECCA.

IMOGENE MACKEY
EDITOR

JESSE A. MIDDENDORF
MANAGER

TREVECCA
NAZARENE COLLEGE
NASHVILLE, TENNESSEE

REV. H. H. WISE
Chairman of the Board of Trustees and Bible Teacher of Trevecca Nazarene College

BOARD OF TRUSTEES

To these men Trevecca Nazarene College owes much. They have given time and effort to formulate and approve the policies by which the school is run. From all they have done we know that the interests of Trevecca lie close to their hearts. We sincerely appreciate what they are doing toward making Trevecca bigger and better.

REV. H. H. WISE (Chairman)	Tennessee District
REV. W. M. TIDWELL (Vice-Chairman)	Tennessee District
REV. G. B. BREESE (Secretary)	Tennessee District
JOHN T. BENSON (Treasurer)	Tennessee District
REV. P. P. BELEW	Georgia District
REV. C. C. BROWN	S. E. Atlantic District
REV. RAYMOND BROWNING	S. E. Atlantic District
REV. W. F. COLLIER	Tennessee District
REV. H. J. EASON	Georgia District
REV. W. C. JACKSON	Alabama District
REV. CECIL KNIPPERS	Mississippi District
REV. H. H. McAFEE	Florida District
PROF. A. B. MACKEY	Kentucky-West Virginia District
REV. PAUL PITTS	Alabama District
REV. J. D. SAXON	Tennessee District
REV. H. F. TATE	Mississippi District
REV. EARLE W. VENNUM	Florida District
REV. L. T. WELLS	Kentucky-West Virginia District

MR. MACKEY

"I was tired, homesick, discouraged, and ready to leave, but Professor Mackey smiled at me and I decided to stay. Now I thank God for what Trevecca has meant to me during these two years," said one of our preacher boys not long ago. We can all say that President Mackey has helped us make major decisions by his attitude toward life, his beautiful Christian character, and his kind, quiet words of advice. We can never be the same as we were nor meet the problems of life as we did before being associated with such a man as he. He challenges us so forcibly and irresistibly that we feel that nothing is impossible. Our earnest prayer is that many more young people may be blessed as we have been by coming to know our President, Mr. Mackey.

HERE ARE THE TREVECCA DEANS

M. E. REDFORD

Dean of Theology

A teacher, a preacher, and more; he is a man of sterling Christian character with enough determination to stand for all that is right, true, and pure.

A. L. SNELL

Dean-elect of Trevecca College

An irresistible, dynamic personality which calls forth the best in students and gives them courage and faith in God and themselves.

AMY L. PERSON

Registrar and Acting Dean of Junior College

God made her every whit a woman to sympathize, guide, befriend, and instruct young people in the path of righteousness and holiness.

FILTMOST
COLLEGE
BOOK CO.

FACULTY

M. E. REDFORD
B.S., M.A., B.D.
Dean of School of Religion and Principal of High School
History, Theology

A. L. SNELL
Ph.B., B.S., M.A.
Dean-elect of Trevecca College
Psychology

AMY L. PERSON
A.B., M.A.
Registrar and Acting Dean of Junior College
English

SADIE AGNEW JOHNSON
A.B., M.A.
Editor of "Messenger"
Mathematics, Theology

L. P. GRESHAM
A.B., M.A.
Chemistry, History

LILA THRASHER MACKEY
A.B., M.A.
Modern Languages

MARTHA DeWITT GRESHAM
A.B., M.A.
Biological Science and Dean of Women

D. A. YARBROUGH
B.S., A.B.
Voice
Superintendent of Work

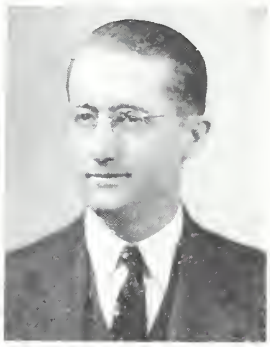

MR. MACKEY'S HOME

The president's home, which was built last year, is an attractive addition to our campus. The stone for the building came from our own land. This was a project in student labor. Almost all the labor was performed by students who needed part-time work to pay their expenses.

FACULTY

L. D. SHELTON
Dean of Men

BESSIE SEAY
R.N.
Nurse

R. P. GOMER
Bookkeeper

ALTA LINDSAY REDFORD
B.S.
High School Science and Mathematics

LAVELLE BERRY YARBROUGH
A.B.
Piano

J. D. IRWIN
Assistant in Voice

FERNE DOGGETT SHELTON
B.S.
Art, High School English

MRS. M. A. MACKEY
Principal of Grade School

KOY W. PHILLIPS

STUDENT OFFICERS

This is presenting the president of the student body and class officers of five of Trevecca's classes. Trevecca is truly marching onward to bigger and greater things with the students who come here from homes all over the southland.

COLLEGE JUNIORS

ADRON HOLLINS
President

KOY W. PHILLIPS
Vice-President

IMOGENE MACKEY
Secretary

WILMA GOLD
Treasurer

COLLEGE SOPHOMORES

FRANK ABSTON
President

HAROLD MAISH
Vice-President

ALINE McDANIEL
Secretary

RUBY LEE NEELY
Treasurer

COLLEGE FRESHMEN

HARVEY HENDERSHOT
President

ROY WILLIAMS
Vice-President

NANNIE THOMPSON
Secretary

ZENITH JORDAN
Treasurer

HIGH SCHOOL SENIORS

GLADYS OWEN
President

JOHN LAWWILL
Vice-President

HENRIETTA PICKLER
Secretary

SHIRLEY LEE
Treasurer

THEOLOGICAL DEPARTMENT

JESSE A. MIDDENDORF
President

EDWARD COX
Vice-President

CHESTER SPECK
Secretary

First Row: Abston, Gibbs, Jamison. Second Row: Cooner, Hooper, Curtis. Third Row: Taylor, Morgan, Cypert. Fourth Row: Irwin, Murphy, Strickland.

S. W. STRICKLAND, JR.
Nashville, Tennessee

"Never a worry, never a care;
He has a good time everywhere."

Tennessee Club, '39, '40; Parthenian Literary Society, '39, '40.

NELLIE JANE CURTIS
Erin, Tennessee

"A big heart always wishing to do right and to be friends with everybody."

Parthenian Literary Society, '38, '39, '40; Chorus, '38, '39, '40; Tennessee Club, '38, '39, '40; Christian Workers Association, '38, '39, '40.

FRANK H. ABSTON
Albany, Kentucky

"A cheerful disposition is a fund of ready capital."

President Senior Class, '40; Co-Editor "Darda," '40; Parthenian Literary Society, '39, '40; Vice-President Art Club, '40; Chorus, '39, '40; Men's Glee Club, '39, '40.

CLAUDE JAMISON
McEwen, Tennessee

"The man that loves and laughs must sure do well."

Men's Glee Club, '39, '40; Parthenian Literary Society, '39, '40; Tennessee Club, '39; Treasurer Tennessee Club, '40.

JUNIOR

ELZORA COONER
Jasper, Alabama

"By her smile she spreads sunshine; by her song she drives away care."

Ladies' Quartet, '39, '40; Ladies' Glee Club, '39, '40; Parthenian Literary Society, '39, '40; Christian Workers' Association, '39, '40; Alabama Club, '39, '40; Chorus; Holiness League; Missionary Society, '39, '40.

MARGARET LOUISE GIBBS
Chattanooga, Tennessee

"Her voice was ever soft, gentle, and low;
An excellent thing in woman."

Ladies' Quartet, '40; Chorus, '39, '40; Ladies' Glee Club, '39, '40; Christian Workers' Association, '39, '40; Parthenian Literary Society, '39, '40; Tennessee Club, '39, '40; Pianist Ladies' and Men's Glee Clubs; Chorus, '40.

MYRTLE VERNA HOOPER
McEwen, Tennessee

"Happiness is the by-product of work well done."

Parthenian Literary Society, '39, '40; Chorus, '39, '40; Ladies' Glee Club, '39, '40; President Tennessee Club, '40; Christian Workers' Association, '39, '40; Tennessee Club, '39, '40.

VIRGINIA MAE TAYLOR
West Somerset, Kentucky

"To win in life it takes not luck but pluck; not a wishbone but a backbone."

Ladies' Glee Club, '40; Chorus, '39, '40; Art Club, '40; Parthenian Literary Society, '39, '40; Kentucky Club, '39, '40; Secretary Kentucky Club, '40; Christian Workers' Association, '39, '40.

EARNESTINE MORGAN
Mobile, Alabama

"A cheerful temper joined with innocence makes beauty attractive, knowledge delightful, and wit good natured."

Ladies' Glee Club, '38, '39, '40; Chorus, '38, '39, '40; Alabama Club, '38, '39, '40; President Alabama Club, '40; Christian Workers' Association; Holiness League; Parthenian Literary Society, '38, '39, '40.

ORINE CYPERT
Florence, Alabama

"The secret life of prayer, the open life of purity, the active life of service—this is the true rounded life."

Vice-President Alabama Club, '38; Secretary Parthenian Literary Society, '38; Secretary Holiness League, '39, '40; Treasurer Alabama Club, '39; Christian Workers' Association; Missionary Society; Chorus, '38, '39, '40.

JOHN D. IRWIN
Nashville, Tennessee

"Friend and student, compounded with mirth and fun and withal a man."

President Parthenian Literary Society, '39; President Tennessee Club, '39; Vice-President Tennessee Club, '40; Men's Glee Club, '39, '40; Chorus, '39, '40.

VADA MURPHY
Belle, West Virginia

"There is no personal charm so great as the charm of a cheerful and happy temperament."

Secretary-Treasurer Freshman Class, '39; "Darda" Staff, '39; Secretary Parthenian Literary Society, '39; Secretary Ladies' Glee Club, '39, '40; Treasurer West Virginia Club, '39; Treasurer Senior Class, '40; Christian Workers' Association; Missionary Society; Chorus, '39, '40.

COLLEGE SENIORS

SAMUEL P. VANN
Lake City, Florida

"Be always as merry as ever you can,
For no one delights in a sorrowful man."

Florida Club, '39, '40; Vice-President Parthenian Literary Society, '40; Men's Glee Club, '39, '40; Chorus, '39, '40.

ALINE McDANIEL
McComb, Mississippi

"Dignity formed a mask for her,
But mirth lurked underneath."

Parthenian Literary Society, '38, '39, '40; Chorus, '39, '40; Ladies' Glee Club, '38, '39, '40; Ramblers' Club, '38, '39, '40; President Parthenian Literary Society, '39; Secretary-Treasurer Art Club, '40; Secretary, Reporter Senior Class, '40; Secretary-Treasurer Ladies' Glee Club, '40; Ladies' Quartet, '40.

HAROLD JOSEPH MAISH
Louisville, Kentucky

"Be noble! And the nobleness that lies in other men, sleeping but never dead, will rise in majesty to meet thine own."

Vice-President Senior Class, '40; Parthenian Literary Society, '39; Men's Quartet, '39, '40; Christian Workers' Association, '39, '40; Ministerial Association, '39, '40; Holiness League, '39, '40; Chorus; Men's Glee Club, '39, '40; Orchestra, '40; "Darda" Staff, '40; President Parthenian Literary Society, '39.

REPA TERESA GARNTO
Wrightsville, Georgia

"An investment in knowledge always pays the best interest."

Georgia Club, '39, '40; President Georgia Club, '40; Parthenian Literary Society, '39, '40; Chorus, '39, '40; Christian Workers' Association, '39, '40.

ALMA KENT
Erin, Tennessee

"To say little and perform much shows the characteristics of a great mind."

Tennessee Club, '39, '40; Christian Workers' Association, '39, '40; Holiness League, '39, '40; Chorus, '39, '40; Senior Class Poet, '40; Parthenian Literary Society, '39, '40.

ANGELEE COCHRAN
Huntington, West Virginia

"No one is useless in this world who lightens the burden of it for anyone else."

Ladies' Glee Club; West Virginia Club; Parthenian Literary Society; Christian Workers' Association; Holiness League, '38, '39, '40.

RUBY LEE NEELY
Celina, Tennessee

"Small kindnesses, small courtesies, small considerations give a greater charm to the character than the display of great talents and accomplishments."

Parthenian Literary Society, '39, '40; Tennessee Club, '39, '40; Secretary Tennessee Club, '40; Treasurer Senior Class, '40; Ladies' Glee Club, '40; Chorus, '39, '40; Christian Workers Association, '39, '40; Holiness League, '39.

J. DUDLEY BURROW
Nashville, Tennessee

"He is a volume if you know how to read him."

Parthenian Literary Society, '39, '40; Tennessee Club, '39, '40; Men's Glee Club, '39, '40; Chorus, '39, '40.

BETTIE LORENE ROSS
McEwen, Tennessee

"That load becomes light which is cheerfully borne."

Parthenian Literary Society, '39, '40; Tennessee Club, '39, '40; Chorus, '39, '40.

PAULINE CYPERT
Florence, Alabama

"A laugh is worth a hundred groans in any market."

Parthenian Literary Society, '39, '40; Alabama Club, '39, '40; Chorus, '39, '40.

MILDRED LaDELLE GARRETT
McEwen, Tennessee

"Humility is the trademark of real greatness."

Tennessee Club, '39, '40; Parthenian Literary Society, '39, '40.

ELLEANOR LOUISE CALLIHAN
Russell, Kentucky

"Small but striving; steady in purpose."

Ladies' Glee Club, '40; Chorus, '40; Kentucky Club, '40; Parthenian Literary Society, '40; Art Club, '40.

PICTURES MISSING

HAZEL BROWN . . Beersheba Springs, Tenn.
MARY EWING . . . . . Albany, Ky.
NORA MAE HOOPER . . West Point, Tenn.
EWELL WATSON . . . . . Monterey, Tenn.

First Row: Vann, McDaniel, Maish. Second Row: Ross, Callihan, Kent. Third Row: Cochran, Garrett, Cypert. Fourth Row: Garnto, Burrow, Neely.

First Row: Hendershot, Miller, Jordan, Johnson, Smith. Second Row: Golden, Pearson, Webb, Donson, Dickinson. Third Row: Rynerson, Thompson, Blackburn, Jones, Fox. Fourth Row: Driskell, Croft, Ginter, O'Bannon, Gilbert. Fifth Row: Faris, Wilsey, Miller, Cashdollar, Johnson.

THE FRESHMAN

H. H. HENDERSHOT, JR.	Indianapolis, Ind.
HELEN MILLER	Cordova, Ala.
ZENITH JORDAN	Jackson, Tenn.
ROBBIE JOHNSON	Nashville, Tenn.
PAULINE SMITH	Lyons, Ga.
BETTY ANN GOLDEN	Charleston, W. Va.
CARRIE PEARSON	Avon Park, Fla.
ESTHER WEBB	Miami, Fla.
LOIS DONSON	Muncie, Ind.
ELOISE DICKINSON	Avon Park, Fla.
BONNEAU RYNERSON	Harrodsburg, Ky.
NANNIE D. THOMPSON	Jackson, Miss.
LOTTIE BLACKBURN	Robertsdale, Ala.
DOROTHY JONES	Fitzgerald, Ga.
EUEL FOX	Victoria, Va.
MILDRED DRISKELL	Juliette, Ga.
DON CROFT	Lake Mary, Fla.
MATTIE GINTER	Irvine, Ky.
A. P. O'BANNON	LaBelle, Fla.
NAOMI GILBERT	Irvine, Ky.
LUCY MAE FARIS	Victoria, Va.
JUANITA WILSEY	Lakeland, Fla.
JACK BRADY MILLER	Columbus, Ga.
MARIE CASHDOLLAR	Nashville, Tenn.
RUTH JOHNSON	Miami, Fla.
DOROTHY KNIPPERS	Jackson, Miss.
WENDELL DAVIDSON	Albany, Ky.
JOHNNYE MILSAPS	Sweetwater, Tenn.
MILDRED PELHAM	Cairo, Ga.
FAYE BUCHANAN	Manchester, Ga.
H. R. WARD	Nashville, Tenn.
WILLIE BELLE KENT	Erin, Tenn.
RALPH HUDSON	Jasper, Ala.
SADIE CAVENDER	Nashville, Tenn.
CURTIS DAVIS	Cleveland, Miss.
LETHA TERRYAH	Midland, Mich.
GENEVE CUNNINGHAM	Murray, Ky.
MONTINE MAYHAN	Bruce, Miss.
T. J. BOSHELL, JR.	Townley, Ala.
HELEN HAYNES	Manchester, Ga.
HILDA CARLTON	Alexander City, Ala.
DOROTHY EVELYN SNELL	Nashville, Tenn.
EVA BLACKBURN	Robertsdale, Ala.

PICTURES MISSING

HARMON HODGE	Beersheba Springs, Tenn.
VIVIAN McAULAY	Stewart, Tenn.
GLADYS RUSTIN	Statesboro, Ga.
MRS. ELIZABETH SPRUILL	Nashville, Tenn.

First Row: Knippers, Davidson, Milsaps. Second Row: Pelham, Buchanan, Ward. Third Row: Kent, Hudson, Cavender. Fourth Row: Davis, Terryah, Cunningham. Fifth Row: Mayhan, Boshell, Haynes. Sixth Row: Carlton, Snell, Blackburn.

C L A S S

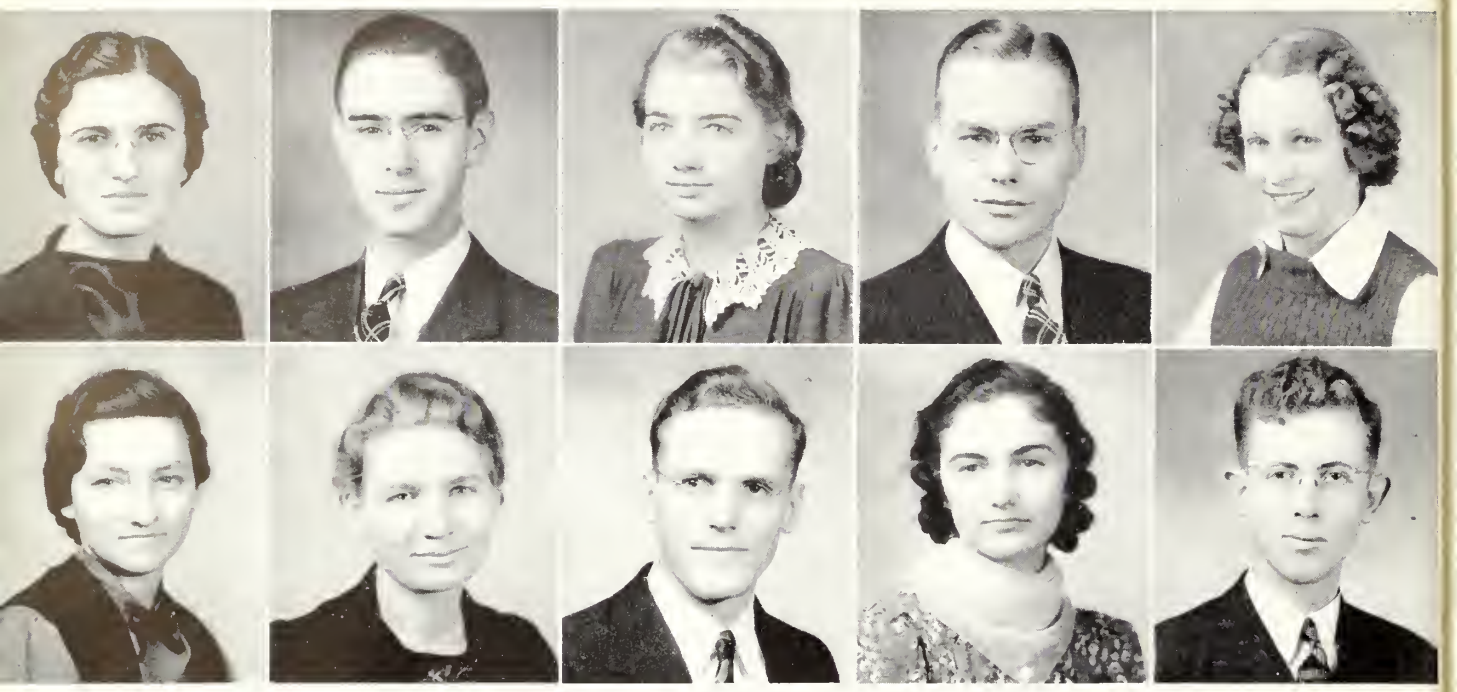

Hollins, Phillips, Mackey, Richardson, Strickland
Bohler, Blackburn, Dillender, Gold, Thrower

"Onward to a four year college . . .", here is a step toward that goal. This is the new third year or college junior class that was added this year under the direction of Professor A. L. Snell.

ADRON EVANS HOLLINS . . . . . Roanoke, Va.
KOY WRIGHT PHILLIPS . . . . . Shelbyville, Tenn.
MARY IMOGENE MACKEY . . . . . Highway, Ky.
V. NEIL RICHARDSON . . . . . Erin, Tenn.
CATHERINE D. STRICKLAND . . . . Nashville, Tenn.
CLARA BOHLER . . . . . West Point, Ga.
ADA LEE BLACKBURN . . . . . Robertsdale, Ala.
OWEN DILLENDER . . . . . Sikeston, Mo.
WILMA BERNICE GOLD . . . . . Belle, W. Va.
J. T. THROWER . . . . . Andalusia, Ala.

•

PICTURES MISSING

NORA DEAN GILLIAM . . . . . Algood, Tenn.
TENNIE McGHEE . . . . . Nashville, Tenn.

POST GRADUATES

THEOLOGICAL DIPLOMA GRADUATES

EDWARD COX
Lexington, Kentucky

"A great soul will be strong to live as well as to think."

Vice-President Theological Class, '40; Parthenian Literary Society, '39, '40; Kentucky Club, '39, '40; Christian Workers Association, '39, '40; "Darda" Staff, '40; Holiness League, '39, '40; Student Pastor, '40; Chorus, '39, '40.

DOYLE RAE THOMAS
Hernando, Florida

"She goes steadily—on time—and does her duty well."

Secretary, Florida Club, '39; President Florida Club, '40; Parthenian Literary Society, '39, '40; Missionary Society; Holiness League; Christian Workers' Association, '39, '40.

CHESTER D. SPECK
Alexandria, Pennsylvania

"The world awards its prizes to men of firmness and self-reliance."

Vice-President Christian Workers' Association, '40; Treasurer, Christian Workers' Association, '40; Secretary Theological Class, '40; Ramblers' Club, '38-'40; Men's Glee Club, '38-'40; Parthenian Literary Society, '38-'40; Missionary Society, '38-'40; Holiness League, '38-'40; Chorus, '38-'40.

IRENE YVETTE MEADOR
Greensboro, North Carolina

"To the pure all things are pure."

Ministerial Association, '39, '40; Christian Workers Association, '39, '40; Holiness League, '39, '40; Chorus, '39, '40; S. E. A. Club, '40; Missionary Society, '39, '40; Parthenian Literary Society, '39, '40.

JESSE A. MIDDENDORF
St. Louis, Missouri

"God delights in true earnest thinkers."

President Ramblers' Club, '38, '39; "Darda" Staff, '39, '40; Ministerial Association; Honor Roll, Christian Workers' Association; Men's Glee Club, '39; Parthenian Literary Society; President Theological Class, '40; Student Pastor, '40.

SETTLE SHAW
Castle Hayne, North Carolina

"Nothing astonishes men so much as common sense and plain dealing."

President Holiness League, '40; Ramblers' Club, '37-'40; Men's Glee Club, '37-'40; Quartet, '37-'40; Parthenian Literary Society, '37-'40; Christian Workers' Association, '37-'40; Missionary Society, '38-'40; Chorus, '37-'40.

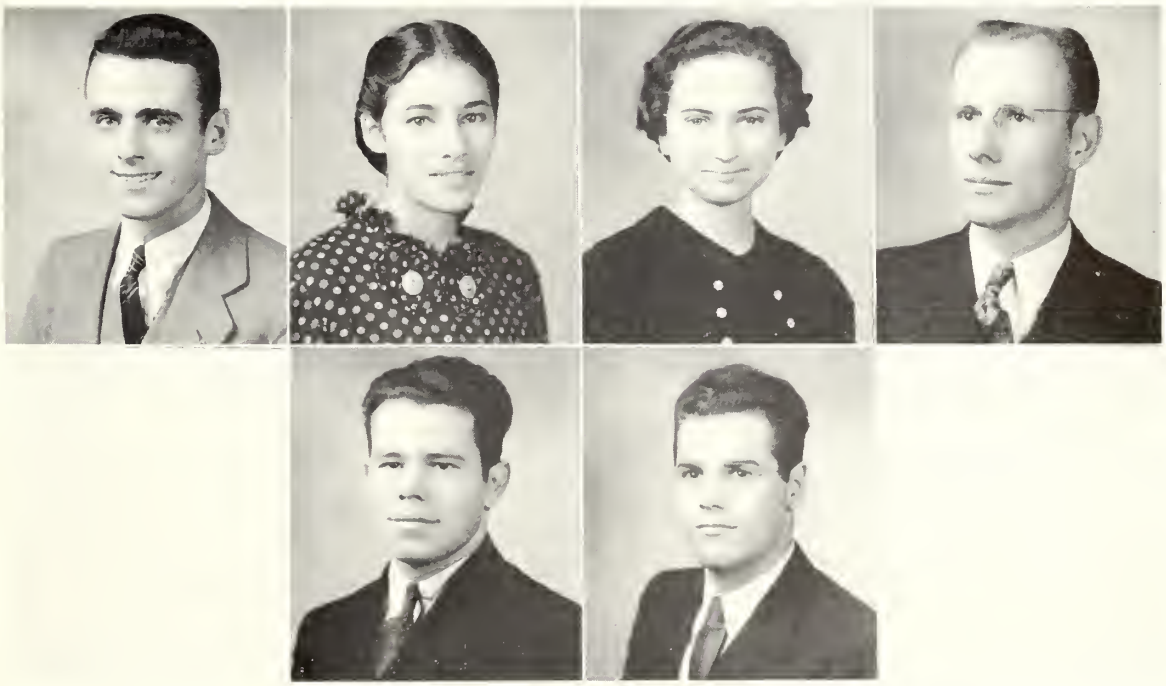

Cox, Meader, Thomas, Middendorf
Shaw, Speck

THIRD YEAR THEOLOGICAL

ROBBIE JOHNSON . . . . . Nashville, Tenn.
MARIE CASHDOLLAR . . . . . Nashville, Tenn.
MARY FRANCES LORD . . . . . Sanford, Fla.

•

PICTURE MISSING

GRAPER H. RUSSELL . . . . . Nashville, Tenn.

Huff, R. Welch, Williams
Patten, Blakey, King
Everist, J. Welch, Painter

FIRST YEAR THEOLOGICAL

•

OLIVER C. HUFF . . . . Louisville, Ky.
RUTH WELCH . . . . Monterey, Tenn.
ROY WILLIAMS . . . Indianapolis, Ind.
DAVID PATTEN . . . . . Pensacola, Fla.
MARGARET BLAKEY . . . . Miami, Fla.
PAUL KING . . . . . Pittsburg, Penn.
GERALD W. EVERIST . . . . Tama, Iowa
JACKLYN E. WELCH . . . Orlando, Fla.
NORWOOD PAINTER . . . Calvert, Ala.

MINISTERIAL GRADUATES AND STUDENTS

JAMES A. HALE
Coburg, Kentucky

"Abounding in energy, zeal for the Lord, He honors His name, both in work and in word."

Holiness League, '38, '39, '40; Missionary Society, '38, '39, '40; Ministerial Association, '38, '39, '40; Chorus, '39, '40; Men's Glee Club, '40; Kentucky Club, '40.

J. L. JAMISON
McEwen, Tennessee

"You hear that boy laughing, you think he's all fun; but the angels laugh, too, at the good he has done."

Tennessee Club, '36-'40; Holiness League, '37-'40; Christian Workers' Association, '36-'40; Ministerial Association, '36-'40; Octavian Literary Society, '36-'40.

EARL J. OSBORNE
Nashville, Tennessee

"His daily prayer far better understood in acts than words, was simply doing good."

Tennessee Club, '37-'40; Ministerial Association, '37-'40; Octavian Literary Society, '37-'40.

BERNICE BRAKEFIELD	Birmingham, Ala.
JOHN R. BROWNING	Logan, W. Va.
G. R. ALSOBROOKS	Erin, Tenn.
MALCOLM JAMES NORTH	Nashville, Tenn.
THURSTON JOHNSON	Crest, Ga.
JAMES L. THOMAS	Dunbar, W. Va.
OLA SUMMERS	Nashville, Tenn.
LOUIE JONES	Fitzgerald, Ga.
A. L. HADDEN	Chattanooga, Tenn.
W. M. PECK	Nashville, Tenn.
MRS. PEARL McHAN	Oneonta, Ala.
ROY McHAN	Oneonta, Ala.
HUBERT BANKSTON	Jasper, Ala.
RAY DAVIS	Berea, Ky.

PICTURES MISSING

M. L. ASHWORTH	Nashville, Tenn.
WILLIAM AYERS	Lancaster, Ky.
REBA BURROW	Fulton, Ky.
JOE EUGENE COOK	Old Hickory, Tenn.
GRATZ M. TERRELL	Irvine, Ky.
RALPH YOUNG	Winchester, Tenn.
EDWARD DAVIS	N. Syracuse, N. Y.
K. L. DRAKE	Jacksonville, Fla.
ROBERT L. ELBERT	Louisville, Ky.
JAMES F. MILLER	Nashville, Tenn.
W. W. WARMACK	Nashville, Tenn.

Brakefield, Browning, Alsobrooks, North, Johnson Thomas, Summers
Jones, Hadden, Peck, McHan, McHan, Bankston, Davis

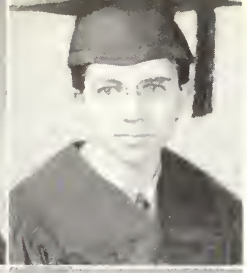

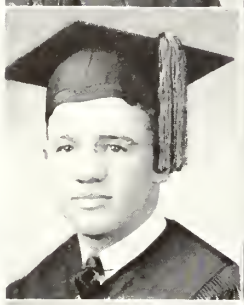
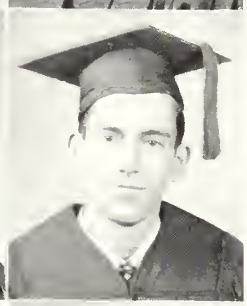

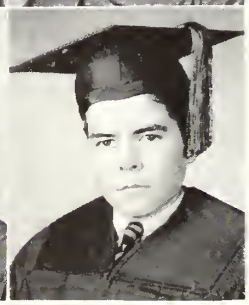

JOHN LAWWILL, JR.
Lexington, Kentucky

"His life is gentle, and the elements so mixed in him that nature might stand up and say to all the world, 'This is a man.' "
Men's Quartet, '38, '39, '40; President Kentucky Club, '39, '40; President Junior Class, '39; Vice-President, Senior Class, '40; President Octavian Literary Society, '40; Ministerial Association, '38, '39, '40; Vice-President Holiness League, '39; "Darda" Staff, '40; Christian Workers' Association; Chorus; Men's Glee Club, '38, '39, '40.

GLADYS NAOMI OWENS
Clearwater, Florida

"A life pure, unselfish, humble, gentle, and strong, lived every day will be a channel for a beautiful ministry for God."
Octavian Literary Society, '38, '39, '40; Honor Roll, '38, '39; President Senior Class, '40; Secretary Junior Class, '39; Missionary Society; Christian Workers' Association; Ministerial Association; Florida Club, '38, '39, '40.

DOROTHY LING
Millington, Michigan

"Quiet in appearance, but her personality shines in her eyes."
Octavian Literary Society, '39, '40; Ramblers' Club, '39, '40; Ladies' Glee Club, '39, '40; Chorus, '39, '40.

RUBY BERNICE DOGGETT
Ames, Iowa.

"A sweet song, a true smile
Makes this life worthwhile."
Chorus, '39, '40; Christian Workers' Association; Ramblers' Club; Octavian Literary Society, '39, '40.

MARY HENRIETTA PICKLER
Faxon, Tennessee

"Every noble life leaves the fiber of it interwoven forever in the work of the world."
Octavian Literary Society; Christian Workers' Association; Holiness League; Missionary Society; Tennessee Club, '38, '39, '40; Secretary Octavian Literary Society, '39; Secretary Senior Class, '40.

MARY LUELLA HOOVER
Hesston, Pennsylvania

"Be ever on the lookout for lives God places in your path to inspire, encourage, befriend, and help."
Holiness League; Ministerial Association; Octavian Literary Society, '38, '39, '40; President Missionary Society, '40.

LEON CLAYTON MILLER
Charlotte, North Carolina

"My business is not to remake myself, but to make the absolute best of what God made."
Men's Glee Club, '40; Christian Workers' Association, '40; Ministerial Association, '40; S. E. A. Club, '40.

HOMER JAMES ADAMS
Ft. Lauderdale, Florida

"True to his word, his work, and his friends."
Men's Glee Club, '40; Chorus, '40; Octavian Literary Society, '40.

INEZ TINNEY WARD
Nashville, Tennessee

"For nature made her what she is
And never made another."
Tennessee Club; Octavian Literary Society.

EMMA LOUISE WEAVER
Nashville, Tennessee

"She puts all her troubles down in the bottom of her heart and then sit on the lid and smiles."
Tennessee Club; Octavian Literary Society.

SHIRLEY LEE
Brewton, Alabama

"Quiet, modest, and unassuming,
She is prepared to meet all duties."
Honor Roll; Octavian Literary Society, '38, '39, '40; Alabama Club, '38, '39, '40; Christian Workers' Association, '38, '39, '40; Vice-President Junior Class, '39; Holiness League, '38; Chorus, '38, '39; Ministerial Association, '38, '39, '40; Treasurer Senior Class, '40.

MAURICE DAVID O'BANNON
LaBelle, Florida

"Life is just what we make it, I know;
So I'm making mine happy wherever I go."
Octavian Literary Society, '40; Florida Club, '40.

RUSSELL DAVID BREDHOLT
Terrace, Pennsylvania

"He set himself so to live in God as by his life to compel men to think of God."
President Ramblers' Club, '40; Vice-President Ministerial Association, '38, '39, '40; Pastor Southside, Nashville, '37; Pastor Mayfield, Ky., '39, '40; Honor Roll, '37, '38, '39.

PICTURE MISSING

BERNICE BRAKEFIELD . . . . . Birmingham, Ala.

HIGH SCHOOL SENIORS

HIGH SCHOOL JUNIORS

WILMA MOORE . . . . . Muncie, Indiana

LUCILE RODGERS . . . . . Gainesville, Florida

MINNIE ASBURY HOWARD . . Vanceburg, Kentucky

CARL ROSS . . . . . McEwen, Tennessee

MAXINE MOORE . . . . . Charleston, West Virginia

EVELYN WILLOUGHBY . . Charlotte, North Carolina

LaWAYNE CHAPLIN . . . . . Miami, Florida

BETTY POWERS . . . . . Louisville, Kentucky

WILLARD WILSEY . . . . . Lakeland Florida

MARJORIE ELAINE GRUBBS . . Covington, Kentucky

CHESTER DAVIS . . . . . Roanoke, Virginia

ISOBEL REIGHARD . . . . . Ebensburg, Pennsylvania

MARGARET DUNKUM . . . . . Nashville, Tennessee

AUGUSTA BOLEJACK . . Greensboro, North Carolina

•

PICTURE MISSING

LUCILE SANDERS . . . . . Chattanooga, Tennessee

Moore, Powers, Rodgers, Wilsey, Howard, Grubbs, Ross
Davis, Moore, Reighard, Willoughby, Dunkum, Chaplin, Bolejack

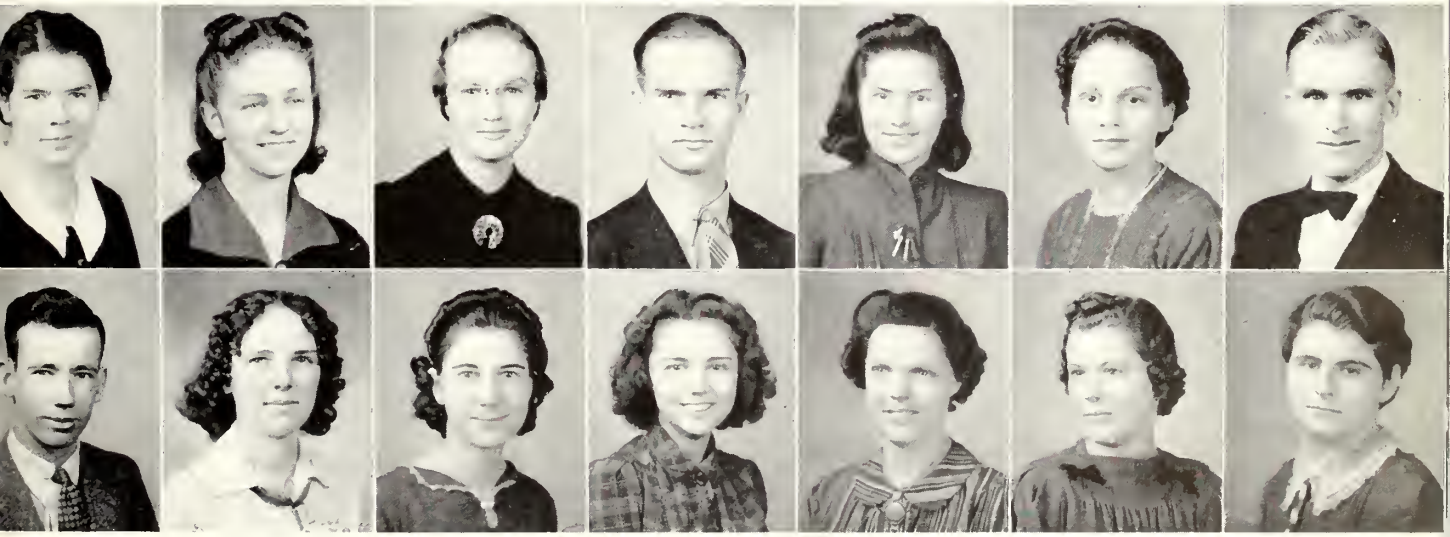

Rose, Ellis, Cass, Woodlee, Petrowski, Friend, Henderson

HIGH SCHOOL SOPHOMORES

J. B. ROSE . . . . Sparta, Tenn.
EVELYN ELLIS . . . . Birmingham, Ala.
GLENN CASS . . . . Columbus, Ga.
GENEVA WOODLEE . . . . Beersheba Springs, Tenn.
ROLAND C. PETROWSKI, JR. . . . . Pensacola, Fla.
JENNA MAE FRIEND . . . . . Spencer, W. Va.
FRED HENDERSON, JR. . . . . Indianapolis, Ind.

PICTURES MISSING

CRAIG AYERS . . . . . Lexington, Ky.
DAVID AYERS . . . . . Imperial, Penn.
JOHN STEWART BETTS . . . . . Decatur, Ga.
FRANCES BURROW . . . . . Fulton, Ky.

Simpson, Mims, White
Callahan, Thomas, Troutt
Knippers, Keeton, Brown
Forbes, Hudson, Rowh

HIGH SCHOOL FRESHMEN

J. C. SIMPSON . . . . . Monroe, N. C.
MARY PARKS MIMS . . . . . Paris, Tenn.
DUANE WHITE . . . . . Dunbar, W. Va.
LINELLE CALLAHAN . . . . . Monterey, Tenn.
R. N. THOMAS, JR. . . . . Loudon, Tenn.
ANNE TROUTT . . . . . Camden, Tenn.
SHURAL KNIPPERS . . . . . Jackson, Miss.
MARGARET KEETON . . . . . Ann Arbor, Mich.
HERBERT BROWN . . . . . Lexington, Ky.
DORIS FORBES . . . . . Roanoke, Va.
CORDELL HUDSON . . . . . Nashville, Tenn.
HETTIE ROWH . . . . . Spencer, W. Va.

PICTURES MISSING

AGNES ALCORN . . . . . Donelson, Tenn.
DOROTHY BRADFORD . . . . . Birmingham, Ala.
WILLIS GRAVES . . . . . Uleta, Fla.
SYLVIA LAWRENCE . . . . . Murray, Ky.
DOROTHEA MILLER . . . . . Franklin, Ky.
DOROTHY TRUESDALE . . . . . Bogia, Fla.

GRAMMAR GRADES

MRS. M. A. MACKEY, Principal

MRS. ELIZABETH SPRUILL, Instructor

MILDRED CAMPBELL
JAMES CARGILE
JIMMY DOBSON
LAWTON DRAKE
TENNYSON HOWARD
THURSTON JOHNSON
EVA FAY MACKEY
NEVA GAY MACKEY
MAE McLENDON
MALCOLM JAMES NORTH
HOWARD SPRUILL
JAMES SPRUILL
JEAN SPRUILL
SARAH SPRUILL
KATE STONE
THOMAS STONE

Snow at Trevecca

It is to such places as these that Trevecca's Christian workers go to carry the message of love to men and women whose souls are more tightly bound by sin than their physical bodies can ever be bound by bars.

Often the students who visit the jails and work houses go away rejoicing over the souls who have found the Lord as their Saviour.

"For God so loved the world, that He gave His only begotten Son, that whosoever believeth in Him should not perish but have everlasting life."
—John 3:16.

CHRISTIAN WORKERS AT TREVECCA

If Trevecca were only an educational institution it would be worthwhile, but it is more than that. Young men and women can get training at Trevecca which is not possible in everybody's college, and while they are getting this training they are doing a work which cannot be valued in dollars and cents. Throughout each week and over the week-ends one hundred or more of these boys and girls take part in carrying the gospel to approximately one thousand persons sick in body or soul. These students visit the penal institutions, hospitals, sanitariums, orphanages, and individual homes of the city, and hold street services regularly. To observe Trevecca students engaged in this regular Christian work and to see the passion they have for souls would convince anyone of their sincere consecration and possession of a vital experience of salvation.

No one can estimate the value of this Christian work to the city and state and nation. To help a criminal find the Christ who changes his life means saving the taxpayers' money by cutting out court bills, jail expenses, and damage to public property, besides eliminating the danger to the lives of innocent people.

These Christian workers do a work that ordinary individuals would not do for money; yet they are happy in trying to give to others in part what they have received. At practically every service they see some mother's boy or girl profess faith in the Christ who said, "Whosoever will may come and drink of the water of life freely." Every year they have from one thousand to eleven hundred converts. Only the white light of the judgment can reveal the good Trevecca's Christian workers have done.

A few weeks ago in the hospital a man who seemed to be very near death's door said to one of our preacher boys, "I thank God for Trevecca students who take an interest in carrying the gospel of salvation to places which are ordinarily forgotten, for it was in one of their services in the city jail that Christ got hold of my heart and saved me. I'm not afraid of death now." This and other similar statements more than repay Trevecca's Christian workers for all they do. The happiness they enjoy over a soul who finds Christ cannot compare with that which is awaiting them on heaven's shore, for there will be many they helped to Christ shouting around the throne of God.

No other power can mean as much toward making our country's living conditions better as the love of God in the hearts of individuals. Nothing, not even education, can cause a person to hold his head up, take care of his family, and treat his fellow man honestly and squarely except Christ. Nashville has reason to be proud of what the Christian workers of Trevecca College are doing.

Christian Workers Association

RELIGIOUS ACTIVITIES

ON THE CAMPUS

Much has been said of the Christian workers and their work in the city and neighboring towns, but little mention has been made of the religious activities on the campus though it is here in the services that much of the vision of a lost world is realized. Nothing can be more inspirational and soul-stirring than some of the services which have been held here.

The first religious program of the day on the campus is the chapel service where all the students meet for an hour of worship together. Some of the greatest sermons which have ever come from the lips of man have been heard in our chapel. We have been fortunate this year in having three of the leading preachers in the Nazarene movement give a series of messages during these morning hours of devotion. Dr. J. B. Chapman, General Superintendent of the Church of the Nazarene, was with us first; then Dr. C. E. Hardy, former president of Trevecca College; and later Dr. E. P. Ellyson, former General Superintendent of the Church of the Nazarene, and Editor of the Sunday school literature. Such messages as were heard on Christian workers' responsibilities, prophecy, and holiness were enough to give anyone a greater vision and more zeal to go forward in the work of the Lord if nothing else were ever said in chapel. However, this is only a part of the whole. Each morning we receive a blessing from those things we hear and are helped to keep steady. The stirring, inspirational talks from our president we cannot forget, and besides that twice each week Rev. H. H. Wise, pastor of the First Nazarene Church in Nashville, lectures and preaches from his thirty years of experience and study of the Bible.

At the close of the day when classes and work are done, the student body assembles for prayer meeting. Nothing can be more beautiful than the spirit of worship which prevails throughout the services. Often a revival spirit breaks out in a regular meeting and shouts of praise ring out from the campus. The prayer services follow a definite program. Wednesday night is called Missionary Night. It is in charge of those who have a special call to foreign and home mission work. Often the speakers are men and women who have spent many years of their lives on mission fields, and their soul-stirring messages give the student body a greater vision of the work to be done. On Thursday night the Holiness League, an auxiliary of the National Association for the Promotion of Holiness, gets special speakers from both on and off the campus. Friday and Saturday prayer meetings are general, and it is here that the student preachers get practice for their work in later life. The general prayer meeting is on Tuesday evening, which all students are required to attend. Usually an outside speaker or a member of the faculty brings the message. Truly prayer meetings are inspirational and worthwhile, for the blessings of God are on the services.

At least once each quarter and sometimes twice, the Ministerial Association, under the direction of the faculty, sponsors a special revival campaign. At the beginning of the third quarter we have already had three series of revival services. The special speakers have been Rev. W. M. Tidwell of Chattanooga First Church, Dr. C. E. Hardy, noted evangelist and former president of Trevecca College, and Rev. H. H. Hooker, well-known evangelist and former district superintendent of the Alabama District. The messages were wonderful and the manifestation of the power of God was upon the services.

Trevecca is indeed a spiritual institution. Almost every hour someone can be heard lifting his voice to God in prayer and thanksgiving. Truly every student of Trevecca College has been blessed by the religious activities on the campus.

TREVECCA MALE QUARTET
SIMPSON, RICHARDSON
HENDERSHOT, PHILLIPS

TREVECCA LADIES' QUARTET
COONER, KNIPPERS
DONSON, GIBBS

TREVECCA CRUSADERS
THRASHER, ADAMS
ABSTON, BURROW

MEISTERSINGERS
MAISH, DAVIDSON
LAWWILL, SHAW

TREVENNA
MOORE, McDANIEL
THOMPSON, CASHDOLLAR

JUNIOR QUARTET
HUFF, HUDSON
KNIPPERS, BOSHELL

THE QUARTETTES

CHORUS

The Trevecca College chorus, under the direction of Professor D. A. Yarbrough, deserves much praise. It possesses both quality and quantity, making it a chorus difficult to surpass.

•

MEN'S GLEE CLUB

The men are doing splendid work this year. They have presented several out-of-town and local programs which have been both inspirational and entertaining.

•

LADIES' GLEE CLUB

The Ladies' Glee Club contributes much to Trevecca's music department, having made many successful appearances this year. Its present is bright; its future is brighter.

Can you imagine Trevecca without music? It would indeed be difficult, for music is of vital importance at Trevecca. It enables us to soar higher, appreciating the finer qualities of life. Music is appropriate in the happiest moments and on the saddest occasions. It provides rest for the weary and amusement for those who desire to be entertained. It is inspirational in that it spurs us on to higher heights and deeper thinking. May music ever rule and reign in the halls of Trevecca.

MUSIC AT TREVECCA

MISS BESSIE SEAY, Instructor

PRACTICAL NURSING CLASS

The practical nursing class is very fortunate in having for its teacher, Miss Bessie Seay. She was formerly a Nazarene missionary to both India and Africa, and we feel that she possesses the highest of qualifications for this position. Her interest in both girls and boys is now being shown by training the young ladies to care for the sick.

In our first lessons we learned how to take temperature, count the pulse, and the importance of watching the breathing of the patient. Much stress was placed on the attractiveness of the room, how to bathe and dress the patient, and how to make the bed. We were also taught how to arrange food attractively and how to place various articles on a tray. At the present time our class is learning what to do for cuts, burns, bruises, and wounds, and the correct way to dress a wound. We are also learning the different types of medicine that should be given with varying ailments.

The class is looking forward to the remaining part of the school year with Miss Seay. Our next study will be under the heading of "First Aid" which includes bleeding of cuts or wounds, broken bones, dislocated bones, bites of animals, choking, fainting, drowning, poisons, unconscious persons, shock or collapse, and sprains.

We already feel that the knowledge we have gained thus far has been and will be very profitable, not only while we are here in school, where we can practice on the students, but in our future life as well. We have adopted the slogan; The health of each of us depends on the health of all of us.

Pulse and Heartbeats

Through science—

"We behold the world's creation . . .
And judge of Nature's cunning operation,
How things she formed of a formelesse mas;
By knowledge wee do learne our selves to knowe,
And what to man, and what to God wee owe."

A student of biology never forgets the day on which he helps to dissect a cat. To see its heart beat and its lungs expand and contract makes an indelible picture on each pupil's mind.

Debating is a method of testing forensic skill by means of a definite discussion of a specific problem between two sides. When guided by standard rules, this activity develops accurate thinking and effective speaking ability.

Of especial interest to every girl is how to make attractive and practical clothing. The unit of choosing and making clothing is probably one of the most helpful in the Home Economics course, which also includes the preparation of foods, child care, and home management.

GEORGIA

REBA GARNTO
President

JACK MILLER
Vice-President

MILDRED PELHAM
Secretary-Treasurer

MISS AMY L. PERSON
Sponsor

WEST VIRGINIA

WILMA GOLD
President

DUANE WHITE
Vice-President

BETTY GOLDEN
Secretary

ANGELEE COCHRAN
Treasurer

MRS. L. D. SHELTON
Sponsor

ALABAMA

EARNESTINE MORGAN
President

JAMES BOSHELL
Vice-President

CLARA BOHLER
Secretary

ORINE CYPERT
Treasurer

MR. L. D. SHELTON
Sponsor

. . . STATE CLUBS

TENNESSEE

MYRTLE HOOPER
President

J. D. IRWIN
Vice-President

RUBY LEE NEELY
Secretary

CLAUDE JAMISON
Treasurer

PROF. A. L. SNELL
Sponsor

RAMBLERS

R. D. BREDHOLT
President

JESSE MIDDENDORF
Vice-President

WILMA MOORE
Secretary-Treasurer

PROF. AND MRS.
L. P. GRESHAM
Sponsors

SOUTHEAST ATLANTIC

ADRON HOLLINS
President

LEON MILLER
Vice-President

DORIS FORBES
Secretary

J. C. SIMPSON
Treasurer

MRS. D. A. YARBROUGH
Sponsor

STATE CLUBS . . .

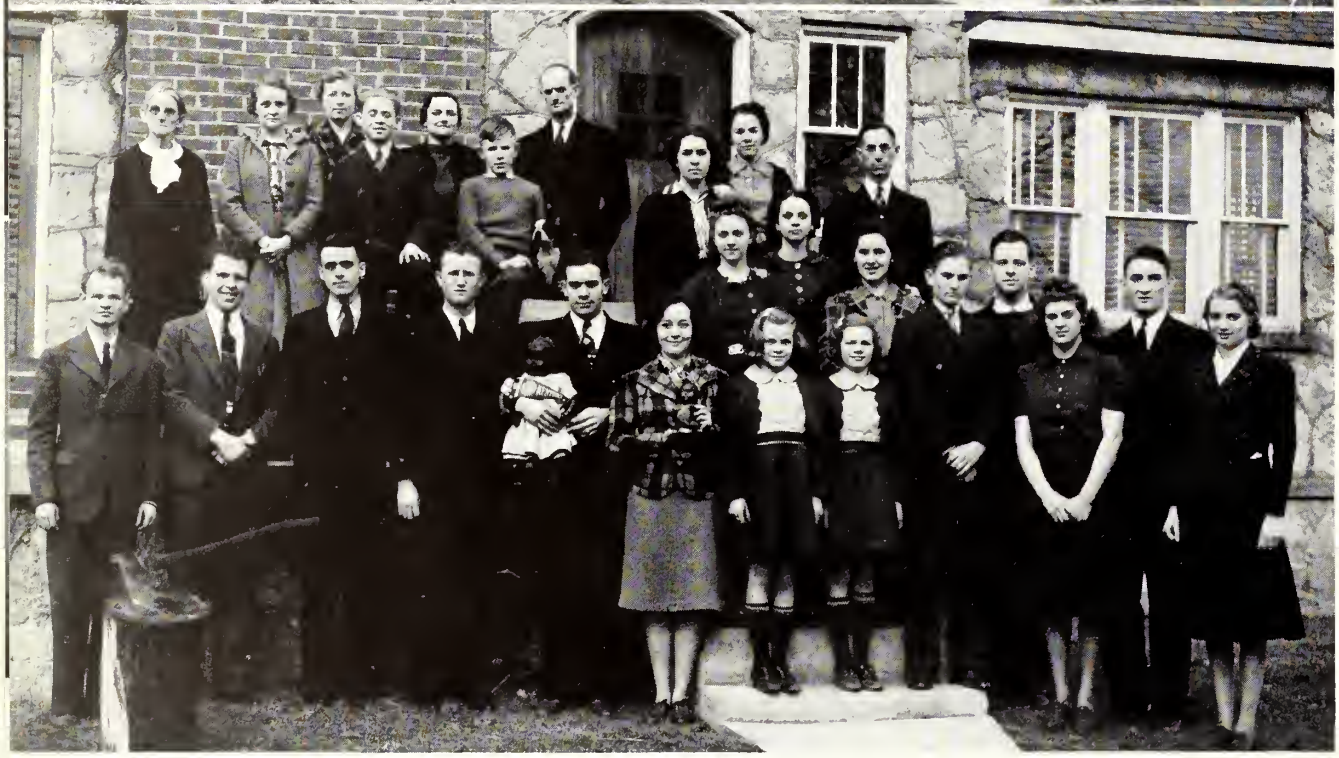

FLORIDA

This is one of the most rapidly growing state clubs in Trevecca. The background for the picture is one of the new buildings on the campus.

DOYLE RAE THOMAS . . . . . President
GLADYS OWEN . . . . . Vice-President
ELOISE DICKINSON . . . . . Secretary
SAMMIE VANN . . . . . Treasurer
PROF. D. A. YARBROUGH . . . . . Sponsor

KENTUCKY

The Kentucky Club can boast of more faculty members in its organization than any of the other state organizations. This picture was made on the steps of the president's home.

JOHN LAWWILL . . . . . President
IMOGENE MACKEY . . . . . Vice-President
VIRGINIA TAYLOR . . . . . Secretary-Treasurer
PROF. A. B. MACKEY . . . . . Sponsor

MISSIONS

The Missionary Society is an organization of which Trevecca can be justly proud. Since November, Life Membership has been conferred upon four of the faculty members. A large part of the money which helped make this possible has come from the mite boxes on the tables in the dining hall.

HOLINESS

The Holiness League is an auxiliary of the National Association for the Promotion of Holiness. It has been our privilege to have a representative each year at the annual meeting of the association. Our aim is to teach, preach, and live holiness wherever we may be.

PARTHENIAN

The Parthenian Literary Society is composed of all students of college standing. Every two weeks this society presents a program for the entire student body. The purposes of these programs are to elevate, to entertain, and to give the students an opportunity to use and develop their respective talents.

OCTAVIAN

The Octavian Literary Society contributes greatly to the Friday evening programs at Trevecca. Its programs are interesting, entertaining, and educational.

LITERARY SOCIETIES

D A R D A

STAFF

A. B. MACKEY . . . . . Faculty Advisor
M. IMOGENE MACKEY . . . Editor-in-Chief
JESSE A. MIDDENDORF . . Business Manager
H. HARVEY HENDERSHOT, JR. Sales Manager
FRANK H. ABSTON . . . . . Co-Editor
HAROLD J. MAISH Assistant Business Manager
EDWARD COX . . . . Assistant Sales Manager
CLARA BOHLER College Rep. and Stenographer
OLIVER C. HUFF . . Theological Representative
JOHN L. LAWWILL High School Representative
JAMES A. HALE . . Ministerial Representative
DOROTHY KNIPPERS . Fine Arts Representative

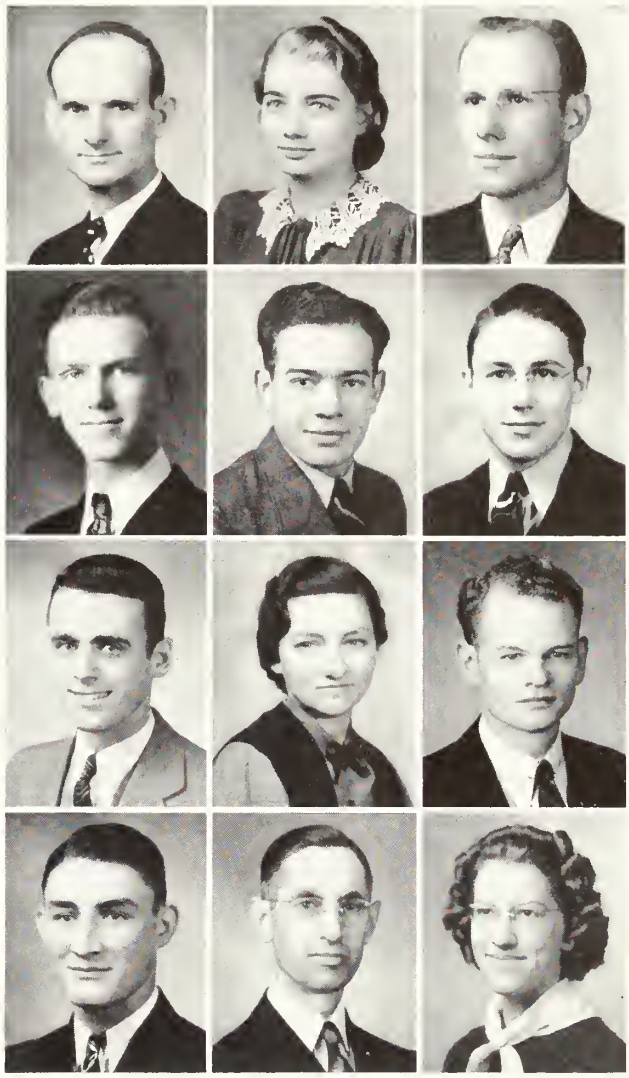

The duty of the staff is to watch the annual grow from mere blank paper to what finally comes to be called the DARDA, "the pearl of wisdom."

There's quite a bit of work and a little bit of fun
Mixed all in before the book is done.

It is the wish of these representatives that all the students of Trevecca College may feel justly proud of their publication and that in years to come it may refresh memories of former days spent in this institution.

On the evening of March 1, Mr. and Mrs. Mackey entertained the DARDA Staff in the living room of their new home. We had more fun—ice cream—'n everything.

AFTER-SOCIAL SESSION

In the boys' dormitory where boys will be boys it is not unusual to hear someone raving—"but to-night she was the c-ut---est thing, and so-o--------," and those around listen attentively. How well they understand!

POSTMAN HERE!

It's mailtime—letters from home? We-l-l, maybe, but when a girl goes off to school she must keep in touch with things back home.

EVERYDAY BUSINESS

A bit of laughter, a bit of fun,
A bit of food; eating's done.

PALS

True friendship binds hearts together and in no matter how small amounts it cannot be bought with dollars and cents.

•

THESE FOR THE MAILMAN

Of all sad words he penned or spoke,
The saddest are these, "Dear Dad, I'm broke."

•

A LITTLE GAME

All work and no play makes Jack a dull boy; so good-bye books until the game is over!

HIKING

Even the most studious must have a little recreation, and nothing is more healthful than hiking. If it be true that "Actions speak louder than words," this type of physical exercise is very enjoyable.

Occasionally at Trevecca someone gets "on the fence," and from all appearances here, it's doubles this time. Maybe, though, this could be called "time out," for hikers do get tired.

SNOW AND SUNSHINE

Trevecca students do engage in a bit of fun occasionally, and some jolly good times they have, too. During the first big snow of the year the Civil War was re-enacted in a snow fight between the Florida and Kentucky Clubs, but who won is still a question.

When the sun comes out and the grass gets green something gets hold of the students—so off to the tennis court or the shade of a tree they go.

Now sandwiched in between these two extremes, this boy is shining his way into the DARDA on Professor Yarbrough's shoes.

OUT WITH THE TRUCK

Hauling a million things—many of them bricks—affords jobs for a few.

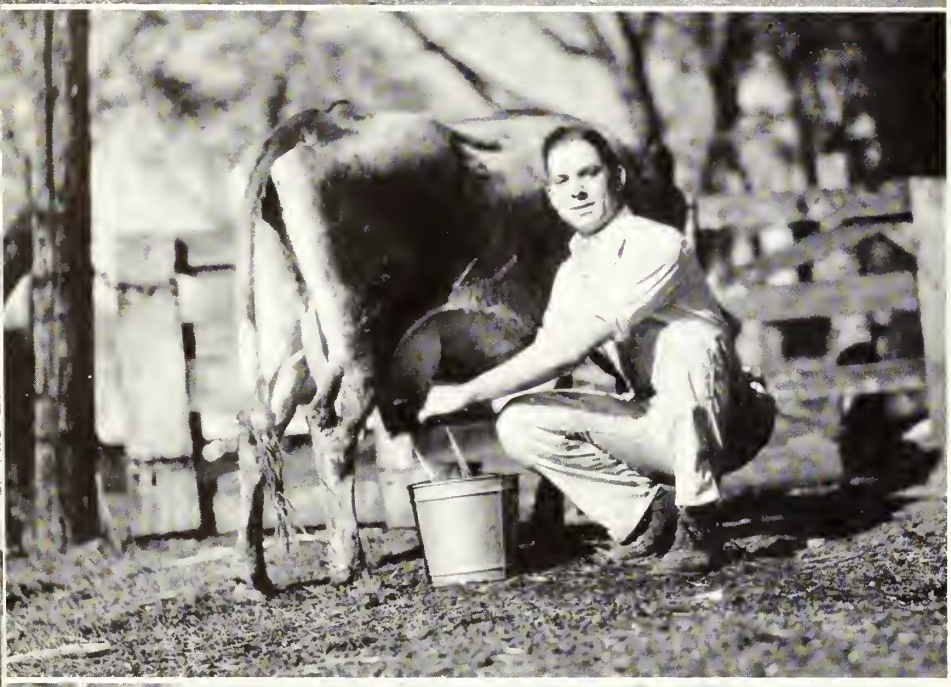

MILKING

Where there's a will there's more than one way for students to work their way through school.

PIG WAITER

Working his way through college waiting tables in the pig pen.

MASONRY

God gave us hands with which to earn a livelihood and enough common sense to use them intelligently.

•

BEHIND THE SCENES

Back of all the efficient office service is a group of girls and boys who pound the keys for their tuition.

•

WASHING DISHES

Cleaning up after a storm is one job that by rights belongs to the ladies.

. . . Who's

Jesse A. Middendorf . . . Best Student
Koy W. Phillips . . . . Best All-Round
H. Harvey Hendershot . . . Friendliest
Frank H. Abston . . . . Most Popular
V. Neil Richardson . . . Most Attractive

Who . . . .

Mary Frances Lord . . . . Best Student
M. Imogene Mackey . . Best All-Round
Carrie Pearson . . . . . Friendliest
Wilma Moore . . . . . Most Popular
Pauline Smith . . . . . Most Attractive

CLASS POEMS

•

High School Senior Class Poem

SAILING ONWARD

Out on life's ocean deep and wide
We each are sailing with the tide,
Sailing into depths unknown,
Into waters we call our own.

We build the boat in which we sail;
May we strive to build it well,
Staunch, strong, yes, and best
That will not waver at distress.

The world is our timber yard,
May we never grow weary and tired;
But always level and ever true
To the task we have to do.

May we choose the timbers with greatest care;
Of all that is unsound beware,
For only what is sound and strong
To this vessel shall belong.

Onward we sail on life's sea
Amid the storms and strife that be.
With our Pilot guiding us
We will not doubt, but always trust.

May we ever keep in mind
We do not build for present time.
The timber we use in building today;
Through eternity will never decay.

HENRIETTA PICKLER, Class Poet.

•

Junior College Senior Class Poem

THE HIGHER THE CLIMB THE BROADER THE VIEW

One twilight some students stood waiting
At the foot of Achievement Hill;
At a voice in the distance calling
They grew silent and deathly still.
"Climb higher," they heard from the hilltop.
"Here the view is broader,"—and then
They gazed blankly from one to another
Till someone said, "Let us begin."

Bitter winds blew into their faces
As in darkness they groped their way,
But a star of hope rose before them
To guide them till oncoming day.
Oftentimes on the way they stumbled
Over rocks of discouragement sore
And their feet, pierced by thorns of temptation,
Were bleeding 'neath burdens they bore.

As they slowly ascended the mountain
More arduous and steep grew the track
Until some, growing tired and discouraged,
Said, "Comrades, now let us turn back."
But when they had almost lost courage,
A rose-tinted dawning appeared,
And seizing new hope from that promise,
They climbed to the top with hearts cheered.

Then turning they looked down the mountain,
Remembering each struggle they'd had;
And viewing the scene all about them
Their hearts were made happy and glad.
In praises they lifted their voices
To the One who had guided aright
By bringing them safe thru the darkness
To the morn of His glorious light.

ALMA KENT, Class Poet.

Rev. Orville L. Maish
Pastor

Res. 2335 Date St.

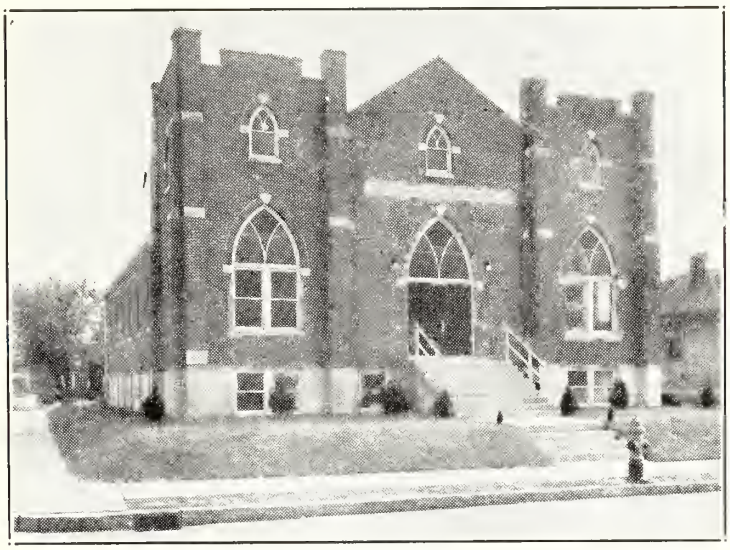

"The Friendly Church"

YOU ARE ALWAYS WELCOME AT LOUISVILLE FIRST CHURCH

Twenty-Fourth and Howard Streets
Louisville, Kentucky

PATRONIZE OUR ADVERTISERS

I know of a church at the
edge of the town
Where heaven and earth
seem to blend;
For within the wide door
waits the Christ we adore
With a blessing for all who
attend.

Then come to the church at
the edge of the town
And join with the worshiping
throng,
And tomorrow you'll face with
a confident grace
And a faith that is steadfast
and strong

REV. S. W. STRICKLAND
M.A., B.D.
Pastor

GRACE CHURCH OF THE NAZARENE

2518 Gallatin Road

NASHVILLE, TENNESSEE

LEHMAN BROTHERS

QUALITY
GROCERIES

•

PHONE 6-5836

Murfreesboro at Elm Hill Road

K. A. EARLY TIRE AND COAL CO.

HIGH GRADE STOKER AND
LUMP COAL

Phone 5-1039

404-8 McGavock St. Nashville, Tenn.

Compliments of

A FRIEND

Compliments of

A FRIEND

WOODBINE
CHURCH OF THE NAZARENE

220 Valera Street

Rev. Jesse A. Middendorf
Pastor

FIRST CHURCH OF THE NAZARENE

Cleveland at Worthington

Charlotte, N. C.

"THE FRIENDLY CHURCH"

Pastor, REV. C. E. SHUMAKE

311 E. Worthington

Sunday School Superintendent . . . . . MR. J. J. THOMAS

N. Y. P. S. President . . . . . MISS MARY ETTA BRINGMAN

W. F. M. S. President . . . . . MRS. GARDNER W. HARVEY

CHURCH OF THE NAZARENE

GEORGIA DISTRICT

Rev. P. P. BELEW, District Superintendent

•

EIGHT YEARS' ACHIEVEMENT

(Net Increases)

Church Membership 168%

S. S. Membership 280%

N. Y. P. S. Membership 461%

W. F. M. S. Membership 348%

Amount Paid For All Purposes 267%

Property Valuation 191%

UNITY—COOPERATION—PROGRESS

REV. P. P. BELEW

SOUTHSIDE CHURCH

of the Nazarene

Corner Carroll and Berrien Sts.

NASHVILLE, TENN.

M. E. REDFORD
Pastor

KENTUCKY-WEST VIRGINIA DISTRICT

L. T. Wells, District Superintendent

OUR PRAYERS, OUR FAITH,
OUR HOPE, AND OUR EFFORTS
Are Great
FOR TREVECCA COLLEGE

BETHEL CHURCH OF THE NAZARENE

409 Trinity Lane Nashville, Tenn.

WILLIAM PECK, Pastor

Telephone 3-3636-J

STUDENT AND FACULTY INVITED

TENNESSEE DISTRICT

J. D. Saxon, District Superintendent

TREVECCA Is Our School;
We Shall Continue
to BOOST!

MISSISSIPPI DISTRICT

CHURCH OF THE NAZARENE

REV. CECIL C. KNIPPERS
Superintendent

"Cheer Up"

MODEL LAUNDRY
MODEL CLEANERS

D. D. CANFIELD, Manager

Telephone 5-3114

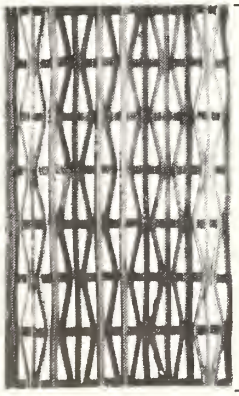

SANITARY MAT COMPANY

Nashville, Tennessee

Owned and Operated by
Trevecca Students

Mats for Church and
Building Entrances
Made in Colors

ST. BERNARD COAL CO.

"SINCE 1870"

N. Y. P. S.
of the
VICTORIA CHURCH OF THE NAZARENE
J. E. FOX, Pastor
VICTORIA, VIRGINIA

Crown Tent
and Awning Co.

936 Third Avenue, North
Nashville, Tenn.

GOSPEL TENTS
For Sale or Rent

FOLDING CHAIRS
For Rent

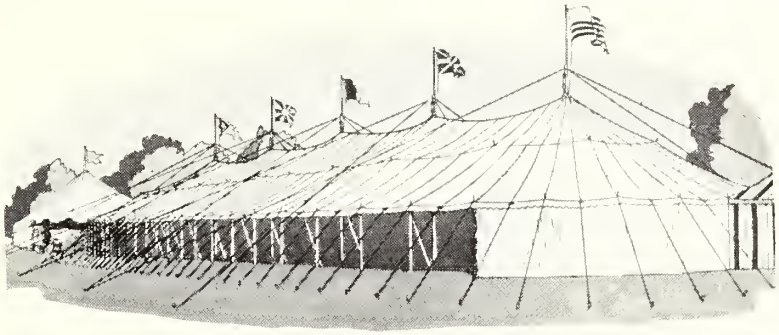

THE ENGRAVINGS IN THIS BOOK

Were Made by

The South's Foremost Annual Engravers

CAPITOL ENGRAVING COMPANY

134 Fourth Avenue, North Nashville, Tennessee

TENNESSEE DISTRICT

NAZARENE YOUNG PEOPLE'S SOCIETY

Dedicated definitely to the task of Establishing the Church of the Nazarene in every city, town, and community of our great district.

See WHITE and You'll See RIGHT

DR. J. H. WHITE

506 Union Street
Telephone 6-5970

154 Eighth Ave., N.
Telephone 6-4473

FOR QUALITY AND FLAVOR

Always Buy

HOLSUM

BREAD AND CAKES

AMERICAN BREAD COMPANY

RED ACE

Sold Only Where

MARKS RED ACE THE SPOT

RED ACE PETROLEUM CO., Inc.

Nashville Stations
- X 8th and McGavock
- X 12th and Grundy
- X 12th and Acklen
- X Murfreesboro Road
- X 2310 Charlotte
- X 1st and Broad
- X 8th and Jefferson
- X 1st and Spring
- X 926 Gallatin Road
- X 4th Ave., S. and McCann (Hill's Alley)

Other Stations
- X Clarksville
- X Columbia
- X Gallatin
- X Lawrenceburg
- X Pulaski
- X Lebanon
- X Dickson
- X Franklin
- X Murfreesboro
- X Manchester

Thorough Progressive Dependable

NASHVILLE BUSINESS COLLEGE

•

Appealing to Those Who Want the Best

•

Y. M. C. A. Building

NASHVILLE, TENN.

WITH YOUR DRINK

EAT-A-SNAX

WE GIVE YOU A ☐ DEAL THE YEAR O

BASKIN CLOTHING CO.

SUITS—HATS—FURNISHINGS

J. R. Baskin 221 Public Square

FOR SATISFACTION
CALL

SNELL-NORRIS

DRY CLEANERS

Phone 3-1950-J

Prof. Gresham: "Who was Anne Boleyn?"

J. B. Rose: "A flat-iron, sir."

Prof. Gresham: "What do you mean?"

J. B.: "Our history book says that Henry having disposed of Catherine pressed his suit with Anne Boleyn."

COMPLIMENTS OF

FIRST CHURCH OF THE NAZARENE

•

REV. W. M. TIDWELL, Pastor

Chattanooga, Tennessee

"THE YARD OF FRIENDLY SERVICE"

THE CASH & CARRY LUMBER CO.

A. M. GIBBS, Manager

M. T. CLAY, Sales Manager

LUMBER • MILLWORK

SASH • DOORS • PAINT

AND ROOFING

A Complete Stock of

HIGH GRADE LUMBER

CALL US FOR ESTIMATES
WE DELIVER

1203 S. Greenwood Ave.

Phone 2-2121

CHATTANOOGA, TENN.

COMPLIMENTS

of the

CHURCH OF THE NAZARENE

Monterey, Tenn.

REV. ERBAN B. MOSS
Pastor

•

A FORMER STUDENT AND
A PRESENT BOOSTER

SOUTHERN WOODEN WARE CO.

134 Second Avenue, North

Nashville, Tennessee

Jobbers of

QUALITY MERCHANDISE

For Over a Quarter
of a Century

•

We Specialize in Paper Goods

M. E. DERRYBERRY COMPANY

And

SPOT CASH COMPANY

Wholesale Grocers

•

NASHVILLE, TENNESSEE

COMPLIMENTS

of the

ALABAMA CLUB

A Representation of the

YOUNG PEOPLE OF THE
ALABAMA DISTRICT

FIFTY YEARS OF

50th Union ICE CREAM YEAR

SATISFACTION

PHILLIPS & BUTTORFF MANUFACTURING CO.

EVERYTHING FOR DINING ROOM, KITCHEN AND NURSERY

Eighty-one Years of Faithful Service

217-223 THIRD AVENUE, NORTH

Phone 6-5181

COMPLIMENT OF

RADEBAUGH LANE OPTICAL CO.

OPTOMETRISTS

38 Arcade

HAMILTON GROCERY

STAPLE AND FANCY GROCERIES
FRESH MEATS

1404 East 12th St. Chattanooga, Tenn.

Telephone 2-6132

KLEISER'S PHARMACY

TELEPHONE 6-9713

47 LaFayette Nashville, Tenn.

4—Dresses, Coats, Suits—$1

FREE DELIVERY

5-3158

TENNESSEE DRY CLEANERS

208 SHELBY AVE.

PEACH'S LUNCH ROOM

A Clean, Comfortable Place to Eat

Your Choice of Well Cooked Foods

405 Broadway Nashville, Tenn.

Phone 6-9485

JENNINGS TIRE AND BATTERY CO.

COOPER TIRES

Guaranteed in Writing

7th Ave. at Commerce Phone 5-1214

THRIFT MARKET

COMPLETE FOOD MARKET

MAURICE GRIGGS

COMPLIMENTS
of the
Nazarene Young People's Society
MISSISSIPPI DISTRICT
J. RAYMOND PARKER, President

FIRST CHURCH OF THE NAZARENE

Highland and Eighth St., S.E.

ROANOKE, VA.

C. C. BROWN, Pastor

"The Young Church With the Old Gospel"

C. WECHSEL

W. T. WASHINGTON, JR.

PHOTOGRAPHS

BY

COMMERCIAL PHOTOGRAPH COMPANY

Duplicate Prints May Be Had at Studio

421 1-2 Church Street

Phone 6-0430

J. W. McCord Optical and Jewelry Co.

315 FIFTH AVENUE, N.

NASHVILLE, TENN.

Eyes Scientifically Examined

DR. L. G. McCORD

DR. J. W. McCORD

30 Years Experience

J. T. McCORD

Frames Correctly Fitted

If not able to come to the Office, Phone 6-0304

TERMS IF DESIRED

Member Nashville Academy of Optometry

FIRST CHURCH OF THE NAZARENE

PARIS, TENNESSEE

With a Live N. Y. P. S.

B. W. MURPHY, Pastor

A Friendly Pastor, a Friendly Church

OUR YOUNG PEOPLE MEAN TO STAND BY TREVECCA
When in Paris Visit With Us

CAPITOL CITY MATTRESS CO.

OLD MATTRESSES MADE NEW

One-Day Service

Phone 3-0283 900 Main Street

W. F. M. S.
of the
KENTUCKY-WEST VIRGINIA DISTRICT
Mrs. L. T. Wells, District President
We are boosting for TREVECCA and are helping to stir the people for a greater CARAVAN, NOVEMBER 1, 1940!

Strobels
MUSIC SHOP
29 —ARCADE—
NASHVILLE, TENNESSEE
EVERYTHING IN MUSIC
MUSICAL INSTRUMENTS

COMPLIMENTS OF

N. Y. P. S.

CHURCH OF THE NAZARENE

PARIS, TENNESSEE

MRS. MEDLEY REEVES
President

We are ever Trevecca boosters

Prof. Yarbrough: "Say, Hendershot, what's the idea of carrying two watches?"

Hendershot: "I look at one to tell how slow the other one is."

Koy Phillips (to Mrs. Shelton): "Neil and I are going to make some pies. Look for the report."

Simpson: "Where, in the obituaries?"

Carrie Pearson: "From the looks of you there must have been a famine."

Ed Cox: "From the looks of you, you must have caused it."

Middendorf (to Neil and Koy): "Boys, if these mouse-traps don't get to work we'll be out of meat next week."

Mrs. Johnson: "Class, what is a metaphor?"

Malcolm North: "To keep the cows in."

Mr. Hadden (to John Lawwill): "John, do you want a hair cut or just your oil changed."

Prof. Yarbrough: "Shaw, how long have you been idle?"

Shaw: "Well, 'fessor, I can't remember whether I was born in 1917 or 1918."

Operator: "Hello, Trevecca Nazarene College? Long distance from Miami."

Ruby Lee Neely: "It certainly is. Goodbye."

World's Largest Publishers

THIS BOOK DESIGNED AND PRINTED BY

Benson

PRINTING COMPANY ☆ NASHVILLE

of College Annuals

TREVECCA
NAZARENE COLLEGE

LOCATED IN THE ATHENS OF THE SOUTH

Nashville, with its great Colleges and Universities, such as Peabody and Vanderbilt—Excellent Opportunities for Industrious People and Students to Make a Living

DEEPLY SPIRITUAL

Homelike atmosphere, with a self-sacrificing missionary spirit, indicated by 56 missionaries already sent to the foreign field. "The sun never sets on Trevecca students." The whole gospel for the whole world.

Every member of the Faculty and Board of Trustees an earnest Christian.

•

HIGH SCHOOL

JUNIOR COLLEGE

SCHOOL OF MUSIC AND FINE ARTS

SCHOOL OF RELIGION

•

Write for Catalog Today A. B. MACKEY, President

PATRONIZE OUR ADVERTISERS

COMPLIMENTS OF THE

FIRST CHURCH OF THE NAZARENE

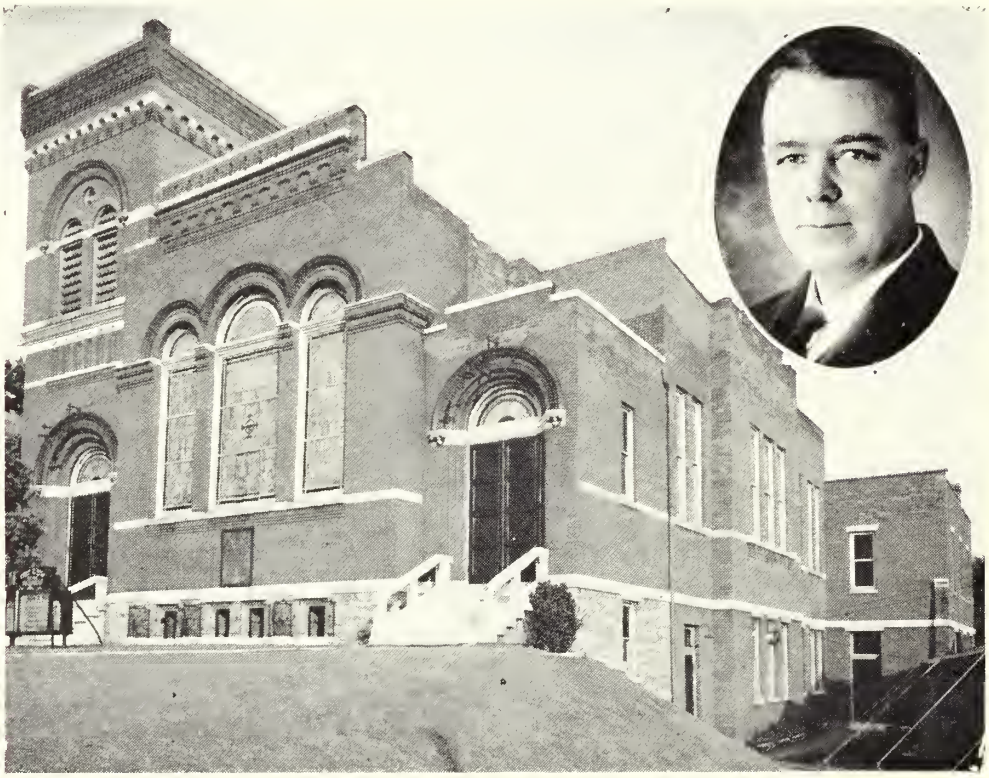

H. H. WISE, Pastor

510 Woodland Street

The Home of the Visitor
and Stranger

Nashville, Tennessee

This Church Furnishes a Gospel Bus
For School Use